

**Appendices for 13/0275/FUL**  
**Proposed MUGA at John Whitehead Park**

1. Location Plan (scale 1;1250)
2. Site plan within indicated separation distances (1;1000)
3. Indicative layout of proposed MUGA
4. Cross section of MUGA
5. Illustrated examples of MUGAs
6. extract from submitted Design and Access Statement showing master plan of site including MUGA
7. Site photos

# 1. Location Plan

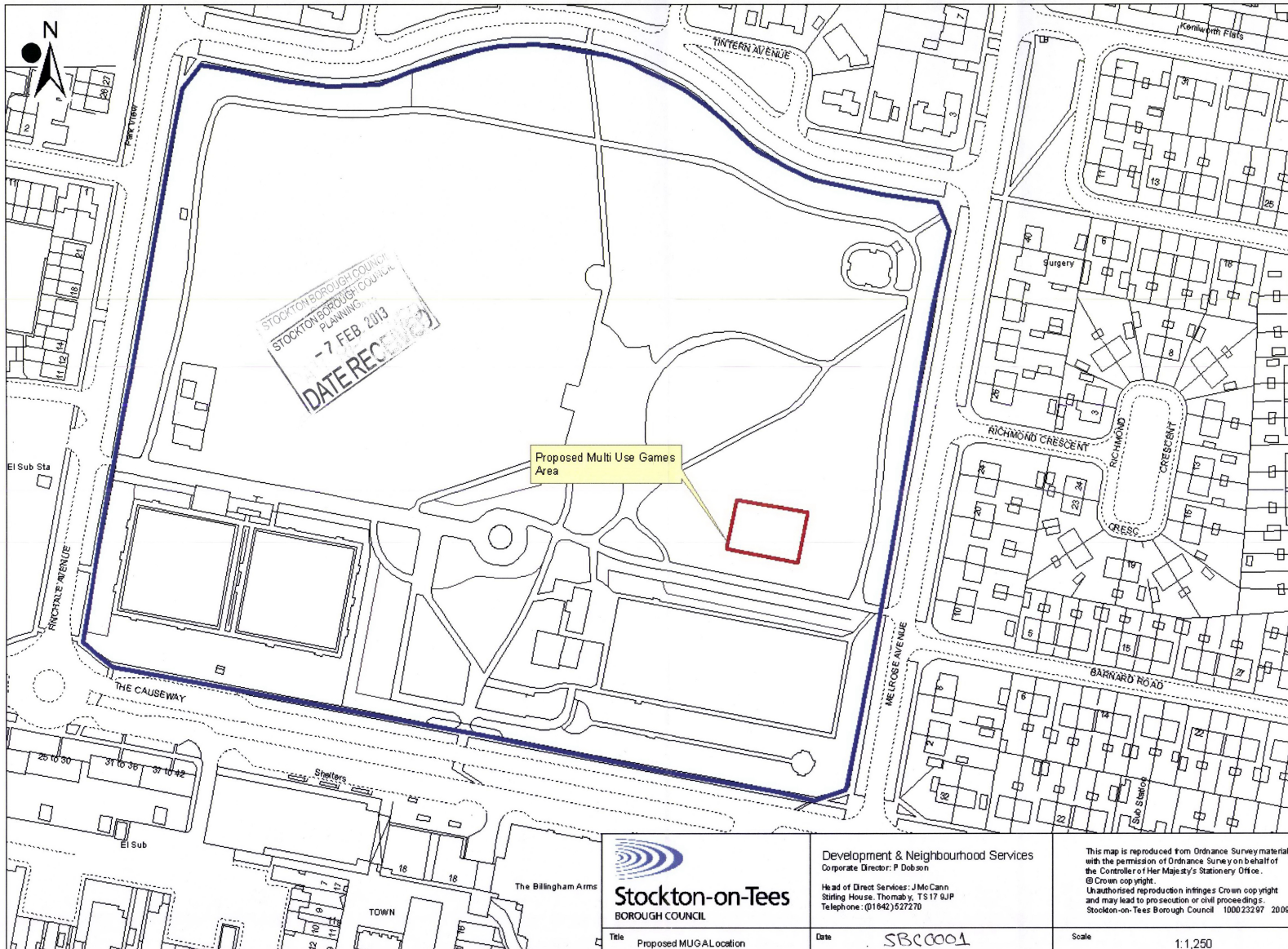

2. Site plan within indicated separation distances (1;1000)

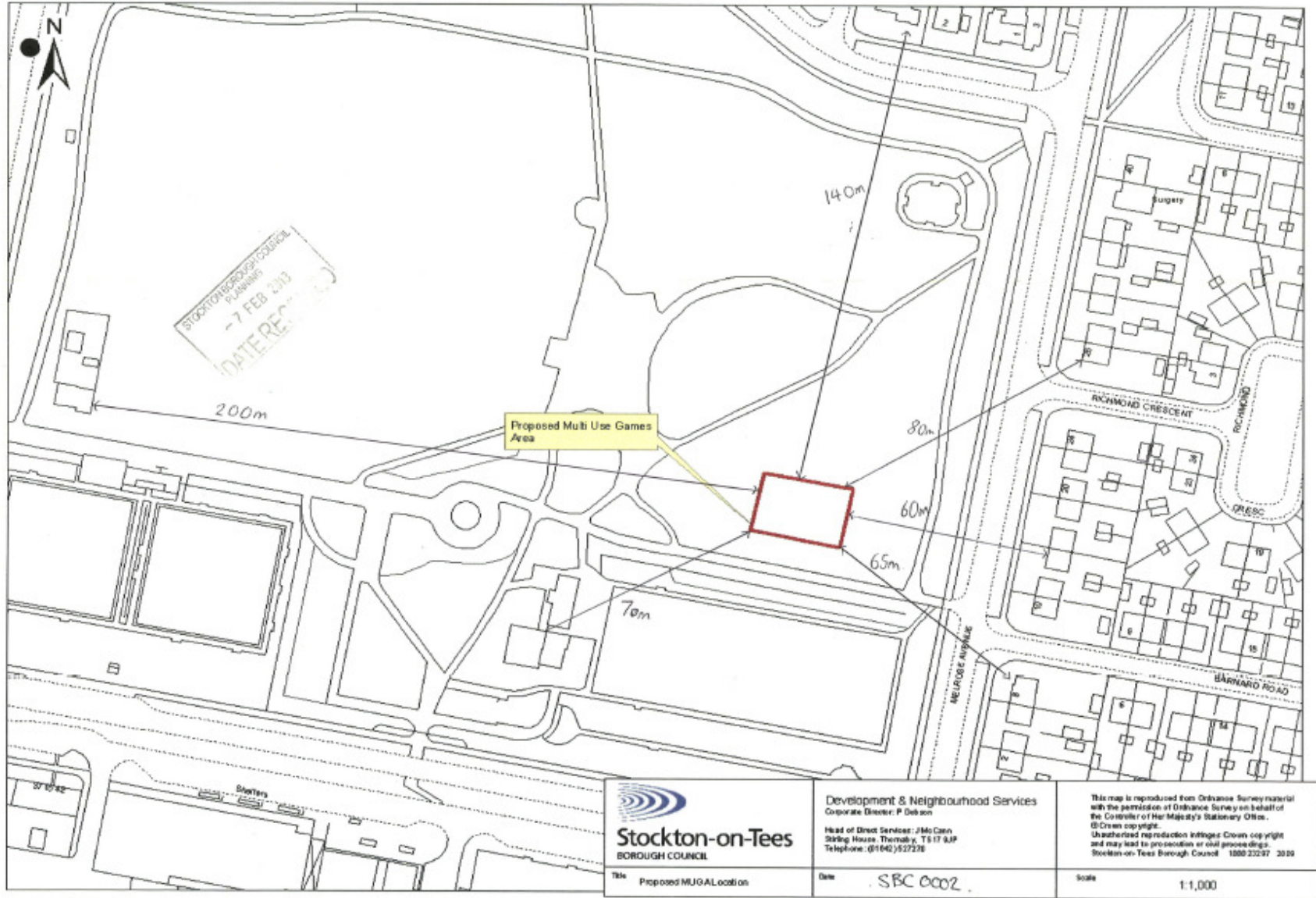

### 3. Indicative layout of proposed MUGA

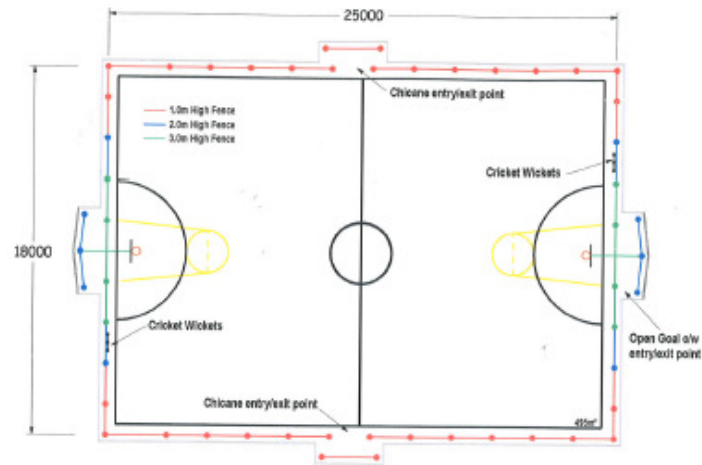

Plan View

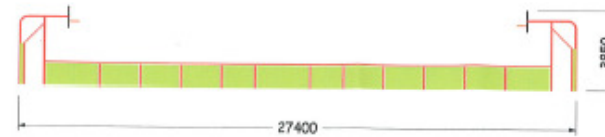

Side Elevation

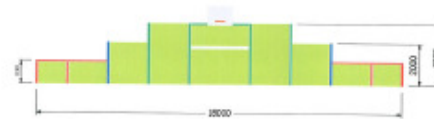

End Elevation

STOCKTON LODDING COUNCIL  
PLANNING  
- 7 FEB 2013  
DATE RECEIVED



CUSTOMER	25m x 18m MUGA		
SITE	John Whitehead MUGA		
SCALE	1:200 @ A3	DATE	29/1/2013
DRG. No.	F/4861/1		

#### 4. Cross section of MUGA

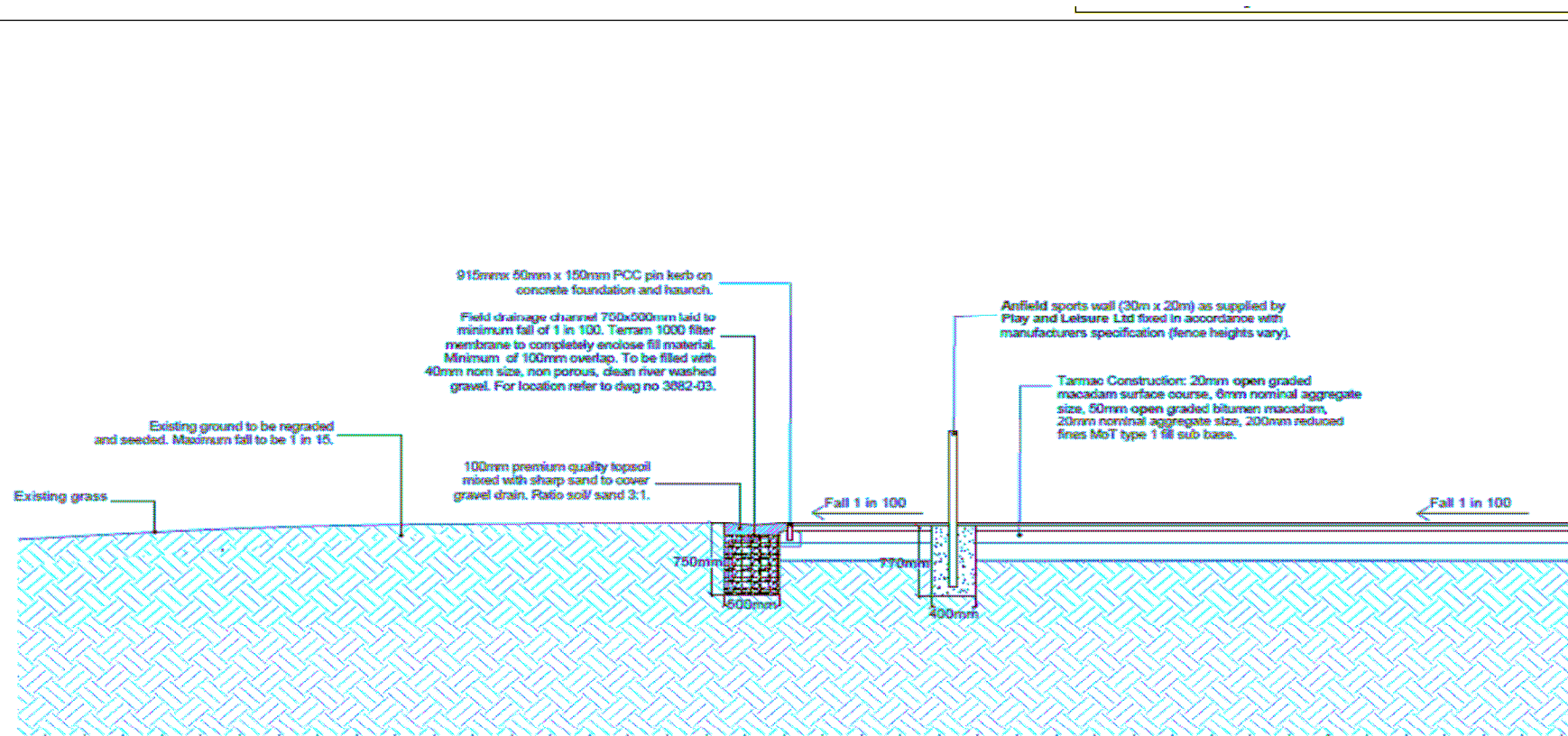

MUGA fencing to be provided by:

**Play and Leisure Limited**

Units 6-8

Catheralls Ind. Estate

Pinfold Lane

Buckley

Flintshire

CH73PS

Tel 01244 546797

5. Illustrated examples of MUGAs

Examples of Anfield Multi Use Games Area



STOCKTON BOROUGH COUNCIL  
PLANNING  
-4 FEB 2013  
DATE RECEIVED



## 7. Site photos

View from North west across to site



View north to south





View from Melrose Avenue entrance/east



View north to south with properties along Melrose Avenue to east

